CONTRACTOR REPORT

SAND97–2926
Unlimited Release
UC–1350

Modeling of Battery Energy Storage in the National Energy Modeling System

Shiva Swaminathan, William T. Flynn, Rajat K. Sen
Sentech, Inc.
4733 Bethesda Avenue, Suite 608
Bethesda MD 20814

Prepared by
Sandia National Laboratories
Albuquerque, New Mexico 87185 and Livermore, California 94550

Sandia is a multiprogram laboratory operated by Sandia Corporation, a Lockheed Martin Company, for the United States Department of Energy under Contract DE-AC04-94AL85000.

Approved for public release; distribution is unlimited.

Printed December 1997

Sandia National Laboratories

SF2900Q(8-81)

Issued by Sandia National Laboratories, operated for the United States Department of Energy by Sandia Corporation.

NOTICE: This report was prepared as an account of work sponsored by an agency of the United States Government. Neither the United States Government nor any agency thereof, nor any of their employees, nor any of their contractors, subcontractors, or their employees, makes any warranty, express or implied, or assumes any legal liability or responsibility for the accuracy, completeness, or usefulness of any information, apparatus, product, or process disclosed, or represents that its use would not infringe privately owned rights. Reference herein to any specific commercial product, process, or service by trade name, trademark, manufacturer, or otherwise, does not necessarily constitute or imply its endorsement, recommendation, or favoring by the United States Government, any agency thereof or any of their contractors or subcontractors. The views and opinions expressed herein do not necessarily state or reflect those of the United States Government, any agency thereof or any of their contractors.

Printed in the United States of America. This report has been reproduced directly from the best available copy.

Available to DOE and DOE contractors from
Office of Scientific and Technical Information
PO Box 62
Oak Ridge, TN 37831

Prices available from (615) 576-8401, FTS 626-8401

Available to the public from
National Technical Information Service
US Department of Commerce
5285 Port Royal Rd
Springfield, VA 22161

NTIS price codes
Printed copy: A08
Microfiche copy: A01

SAND97-2926
Unlimited Release
Printed December 1997

Distribution
Category UC-1350

Modeling of Battery Energy Storage in the National Energy Modeling System

Shiva Swaminathan
William T. Flynn
Rajat K. Sen
Sentech, Inc.
4733 Bethesda Ave., Ste. 608
Bethesda, MD 20814

Sandia Contract No. AV-5396

Abstract

The National Energy Modeling System (NEMS) developed by the U.S. Department of Energy's Energy Information Administration is a well-recognized model that is used to project the potential impact of new electric generation technologies. The NEMS model does not presently have the capability to model energy storage on the national grid.

The scope of this study was to assess the feasibility of, and make recommendations for, the modeling of battery energy storage systems in the Electricity Market Module of the NEMS. Incorporating storage within the NEMS will allow the national benefits of storage technologies to be evaluated.

Acknowledgments

Sandia National Laboratories (SNL) would like to acknowledge and thank Dr. Christine E. Platt of the U.S. Department of Energy's Office of Utility Technologies for the support and funding of this work. Thanks are also due to Paul C. Butler and Abbas A. Akhil of SNL's Energy Storage Systems Analysis and Development Department for providing valuable technical review before the final study was published.

The principal investigators for this study were Shiva Swaminathan, William Flynn, and Rajat Sen of Sentech, Inc.

Contents

1. Executive Summary 1-1

2. Introduction 2-1

3. Organization of Report 3-1

4. The Electricity Market Module of the NEMS 4-1
Electricity Capacity Planning Submodule 4-2
Electricity Fuel Dispatch Submodule 4-6
Electricity Financing and Pricing Submodule 4-6
Load and Demand-Side Management Submodule 4-7
Inclusion of Battery Energy Storage Systems in the Electricity Market Module 4-7

5. Renewable Fuels Module 5-1
Wind Energy Submodule 5-1
Solar Electric Submodule 5-1

6. Integrating Energy Storage with Renewable Generation 6-1

7. Recommendations 7-1
Modeling Storage as Peak Dispatchable Capacity 7-1
Integrating BES Systems with Renewable Technologies 7-1
Battery Storage with LDSM Module 7-2

8. References 8-1

Figures

4-1 Electricity Market Module Supply Regions 4-2
4-2 Structure of the Electricity Market Module 4-3
4-3 Construction of the Load-Duration Curve 4-5
5-1 Structure of the Renewable Fuels Module 5-2
6-1 Hypothetical Wind Speed Profile 6-2

Tables

4-1 Variables of the Electricity Market Module 4-3
4-2 Technologies Considered by the ECP Submodule 4-5
5-1 Variables of the Renewable Fuels Module 5-2
5-2 Description of Wind Class Categories 5-3

Acronyms and Abbreviations

AEO	Annual Energy Outlook
BES	battery energy storage
CAAA	Clean Air Act Amendments
CNV	California-Southern Nevada Power Area
DOE	U.S. Department of Energy
DSM	Demand-Side Management
ECAR	East Coast Area Reliability Coordinating Agreement
ECP	Electricity Capacity Planning
EFD	Electricity Fuel Dispatch
EFP	Electricity Finance and Pricing
EIA	Energy Information Administration
EMM	Electricity Market Module
ERCOT	Electric Reliability Council of Texas
FGD	flue-gas desulfurization
FL	Florida
LDC	load-duration curve
LDSM	Load and Demand-Side Management
LP	linear programming
MAAC	Mid-Atlantic Area Council
MAIN	Mid-America Interconnected Network
MAPP	Mid-Continent Area Power Pool
NE	New England
NEMS	National Energy Modeling System
NERC	North American Electric Reliability Council
NWP	Northwest Power Pool
NY	New York
O&M	operations and maintenance
PV	photovoltaic
RA	Rocky Mountain Power Area & Arizona-New Mexico Power Area
RFM	Renewable Fuels Module
SERC	Southeastern Reliability Council
SMUD	Sacramento Municipal Utility District
SNL	Sandia National Laboratories
SOLES	Solar-Electric Submodule
SPP	Southwest Power Pool
ST	solar-thermal
STV	Florida separated from the Southeastern Reliability Council
UBS	Utility Battery Storage
WES	Wind Energy Submodule
WSCC	Western Systems Coordinating Council

1. Executive Summary

There are three possible avenues for including storage technologies within the Electricity Market Module (EMM) of the National Energy Modeling System (NEMS). The first is to add storage technology as a peak-generation candidate in the Electricity Capacity Planning submodule of the EMM and allow it to compete with other peak-generation technologies for market share. This option would enable a utility to store low-cost off-peak electricity in battery energy storage (BES) systems and supply it during peak demand periods. While such an application for BES has been considered in the past, the overwhelming evidence has been that the difference in the marginal cost of production between peak and off-peak periods is not large enough to warrant investment in BES facilities. Thus, this option will not be evaluated any further. The second method is to consider storage technologies as a demand-side management (DSM) option within the Load and Demand-Side Management (LDSM) submodule and allow storage to compete with other DSM technologies. Unfortunately, this study indicates that the LDSM submodule must be further refined before a determination can be made of how to incorporate BES systems. The third possibility is to integrate storage with renewable technologies in order to make renewable technologies more reliable from a system operations perspective and to command better prices for the energy they generate.

The study recommends that analytical work be carried out with respect to the third option of integrating storage with renewable technologies and that a thorough assessment be made of the potential benefits storage can bring to renewable generation technologies. Formulation of costs associated with the integrated plant, and an assessment of benefits this could bring about within the existing NEMS framework, will have to be undertaken to determine the net gain.

Intentionally Left Blank

2. Introduction

In 1995, the Utility Battery Storage (UBS) Program, which is conducted by Sandia National Laboratories (SNL), published a report entitled *Battery Energy Storage for Utility Applications: Phase I - Opportunities Analysis.*[1] This study defined applications for BES systems in the emerging deregulated electric utility industry and made some preliminary estimates of the potential national benefits that would accrue from the large-scale introduction of BES. The intent of the UBS Program was to refine these preliminary estimates through more detailed studies.

A detailed analysis of the benefits of BES systems can be obtained through a top-down approach. This approach will estimate the national benefits of BES systems through the use of general equilibrium models that are used for forecasting national energy supply-and-demand patterns. The NEMS, developed and maintained by the U.S. Department of Energy (DOE) Energy Information Administration (EIA), is a general equilibrium model that was developed both as a forecasting tool and as a tool for evaluating the potential national impacts of alternative national energy scenarios. The Annual Energy Outlook (AEO) projections made by the EIA are the computations made by the NEMS simulations which, despite their recognized limitations, are well accepted by the DOE and the energy industry. Consequently, the NEMS model was considered to be well suited for estimating the national benefits of BES systems. Unfortunately, the NEMS model as it exists does not allow BES to be easily incorporated.

The purpose of this study was to assess the feasibility of, and to make recommendations for, the modeling of BES in the EMM of the NEMS. The interactions between the various submodules of the EMM were investigated. The methodologies for incorporating storage as a stand-alone dispatchable unit and for modeling storage with renewable generation as an integrated unit were assessed.

If the additional cost of integrating storage with renewable generation technologies is lower than the additional benefits it can bring about, the competitiveness and penetration of renewable technologies will be increased. The NEMS can model an integrated renewable unit as another renewable technology with an increased capital and operations and maintenance (O&M) cost. If the additional benefit stream is not accounted for, this integrated unit, when put in competition with other generation technologies for market share, will not be competitive. The additional benefit stream, which the NEMS has the potential to incorporate, includes the benefits associated with dispatchability of renewable units at the system dispatcher's discretion (increased capacity credit) and the ability of an integrated renewable unit to store energy and make it available when it can garner the highest price. This report will discuss how such modeling changes can be brought about.

Intentionally Left Blank

3. Organization of Report

Section 4 of this report presents an overview of the EMM as well as the different submodules of EMM, which include the following:

- Electricity Capacity Planning (ECP)
- Electricity Fuel Dispatch (EFD)
- Electricity Finance and Pricing (EFP)
- Load and Demand-Side Management (LDSM)

Section 5 discusses the linkages of the Renewable Fuels Module (RFM) with ECP and the manner in which renewables compete with fossil and nuclear fuel technologies.

Section 6 details the shortcomings of treating renewables in the current manner and describes possible modifications. Also discussed are avenues for value addition by integration of storage with renewables that do not exist with the RFM in its present form.

Section 7 recommends ways in which storage can be incorporated into the EMM. It also proposes methodologies that would allow one to quantify the "value added" by storage in an integrated renewable energy system. Integration of storage results in increased system dispatchability of renewable generation technologies and enables the integrated renewable unit to store energy and make it available when it can garner the highest price. Defining an optimized integrated renewable energy system is vitally important in this analysis, as the increased cost of storage has to be balanced against the increased value such a storage system provides.

Intentionally Left Blank

4. The Electricity Market Module of the NEMS

The EMM addresses the electricity supply component of the NEMS. The EMM handles the generation, transmission, and pricing of electricity. In the EMM, electricity generation nationwide is represented by the 13 electricity supply regions listed below. The areas encompassed in these regions are shown on the map in Figure 4-1.[2]

- ECAR - East Coast Area Reliability Coordinating Agreement
- ERCOT - Electric Reliability Council of Texas
- MAAC - Mid-Atlantic Area Council
- MAIN - Mid-America Interconnected Network
- MAPP - Mid-Continent Area Power Pool
- SPP - Southwest Power Pool
- FL - Florida
- STV - Florida separated from the Southeastern Reliability Council (SERC)
- RA - Rocky Mountain Power Area & Arizona-New Mexico Power Area
- NWP - Northwest Power Pool
- CNV - California-Southern Nevada Power Area
- NE - New England
- NY - New York

Six of these regions correspond to North American Electric Reliability Council (NERC) regions: ECAR, MAAC, MAIN, MAPP, SPP, and ERCOT. The three remaining NERC regions are divided into a total of seven clusters to isolate key states or areas. Similarly, in SERC, FL is separated from the rest of the region and called STV. The Western Systems Coordinating Council (WSCC), on the other hand, is partitioned into three subregions: RA, NWP, and CNV. The Northeast Power Coordination Council (NPCC) is split up into two components: the NE and NY.

The interaction between the EMM and the remainder of the NEMS is illustrated in Figure 4-2. The ECP submodule evaluates generation technology options that are needed to meet future demand for electricity and comply with environmental regulations. These options include investments in new utility and nonutility plants (excluding cogenerators), demand-side management (DSM) programs, and pollution control equipment.

The EFD submodule makes dispatching (operating) decisions and determines the allocation of available capacity to meet the demand for electricity in the current year. Using investment expenditures from the ECP and operating costs from the EFD, the EFP submodule calculates the price of electricity, accounting for state-level regulations involving the allocation of costs.

The LDSM submodule translates annual demands for electricity into distributions that describe hourly, seasonal, and time-of-day variations. These distributions are used by the EFD and ECP to determine the quantity and types of resources that are required to ensure reliable and economical supplies of electricity. The LDSM also uses end-use technology cost and performance data from the NEMS demand modules to develop DSM options. These options are placed in competition with supply options in the ECP to determine the most economical approach to meeting future electricity demands.

In addition to these functions, the EMM represents interregional and international transmission and trade within the EFD and ECP submodules. Table 4-1 lists the variables exogenous to the EMM along with the endogenous variables computed by the EMM's interactions with the remainder of the NEMS.

All generation technologies within the NEMS are compared on the basis of total capital and operating costs incurred over a 30-year period.[3] As new technologies become available they compete against conventional plant types. Construction lead time contributes to uncertainty about investment decisions. Technologies with long lead times are subject to greater financial risk, compared to plants with shorter lead times. Plants with long lead times are more sensitive to market changes in interest and inflation rates and are more vulnerable to uncertain demand projections that determine the need for new capacity. To capture these factors, each technology is adjusted using risk premiums based on construction lead time. Wind plants, due to their modular design and short construction time, have low risk premiums. Hence, any increase in capital cost of generation technologies will make modular designs with short construction time more attractive.

Initially, investment decisions are determined in the ECP submodule using cost and performance characteristics that are represented as single-point estimates

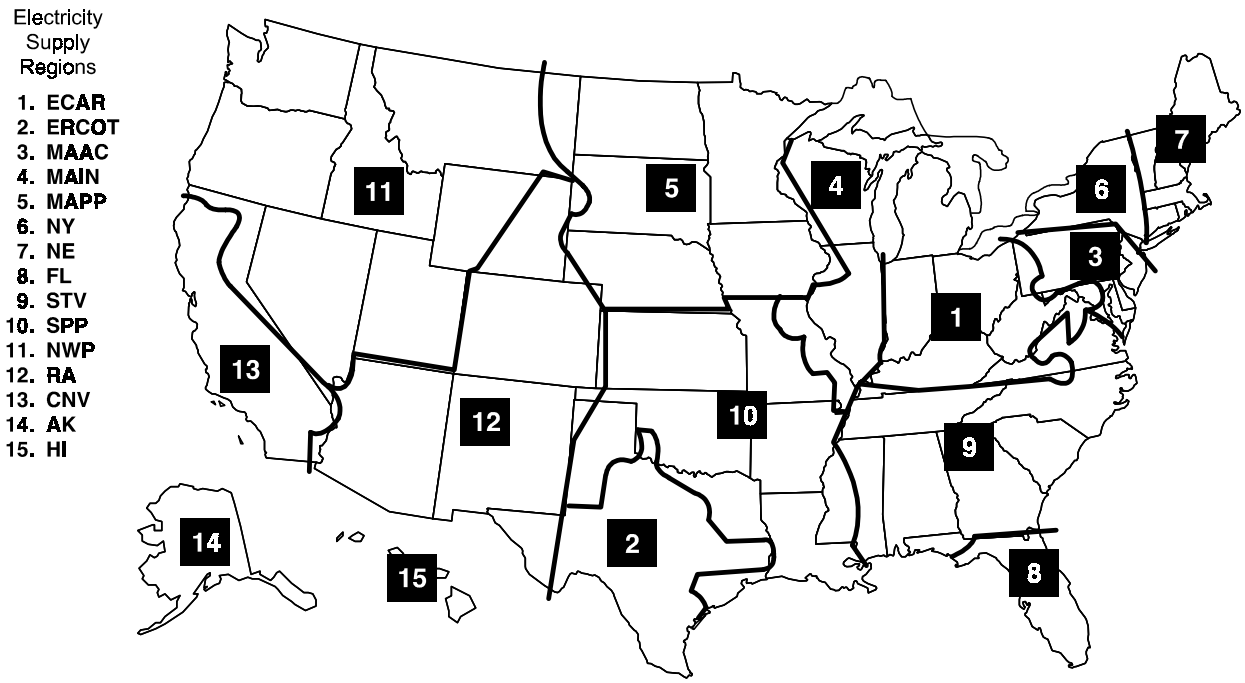

Figure 4-1. Electricity Market Module Supply Regions.

corresponding to the average (expected) cost. If the probability distribution of the average cost of two technologies overlaps, a market-sharing algorithm is used to adjust the initial solution and reallocate some of the capacity expansion decisions to technologies that are "competitive" but do not have the lowest average cost.

After selecting a new capacity to build in a given year, the ECP submodule passes the total available capacity (old and new) to the EFD submodule and new capacity expenses to the EFP submodule.

Electricity Capacity Planning (ECP) Submodule

The ECP considers various generation options and projects how the electric utility industry will change its generating capability in response to changes in environmental regulations and increases in demand. The ECP contains a dispatching component so that planning decisions consider the trade-off between investment and operating costs.

The ECP examines strategies for complying with environmental legislation, such as the Clean Air Act Amendments of 1990 (CAAA), limits on carbon emissions, and externality costs. Planning options for achieving the emissions restrictions in the CAAA include installing pollution control equipment on existing power plants, implementing DSM programs, and building new power plants with low emission rates. The ECP also considers the banking of emissions allowances for future use. These methods for reducing emissions are compared to dispatching options such as fuel switching and allowance trading. Environmental regulations also affect capacity expansion decisions. For example, new plants are not allocated emissions allowances under the CAAA. Consequently, a decision to build a plant with a particular capacity cannot be made without taking into account the cost, if any, of obtaining sufficient allowances. This could involve purchasing allowances or over-complying at an existing unit. The ECP is also capable of incorporating regulations for carbon emissions and externality costs for various pollutants.

Potential options for new generating capacity include fossil fuel, nuclear, and intermittent renewable-resource-based power plants such as solar and wind. The ECP includes construction of new generation and transmission capacity in Canada for export to a U.S. region and/or in one U.S. region for export to another U.S. region. As new technologies become available, they will compete with conventional plant types as sources of supply. The ECP considers the impacts of learning effects, risk, and uncertainty. The ECP also puts into competition supply and demand options through the use of DSM programs.

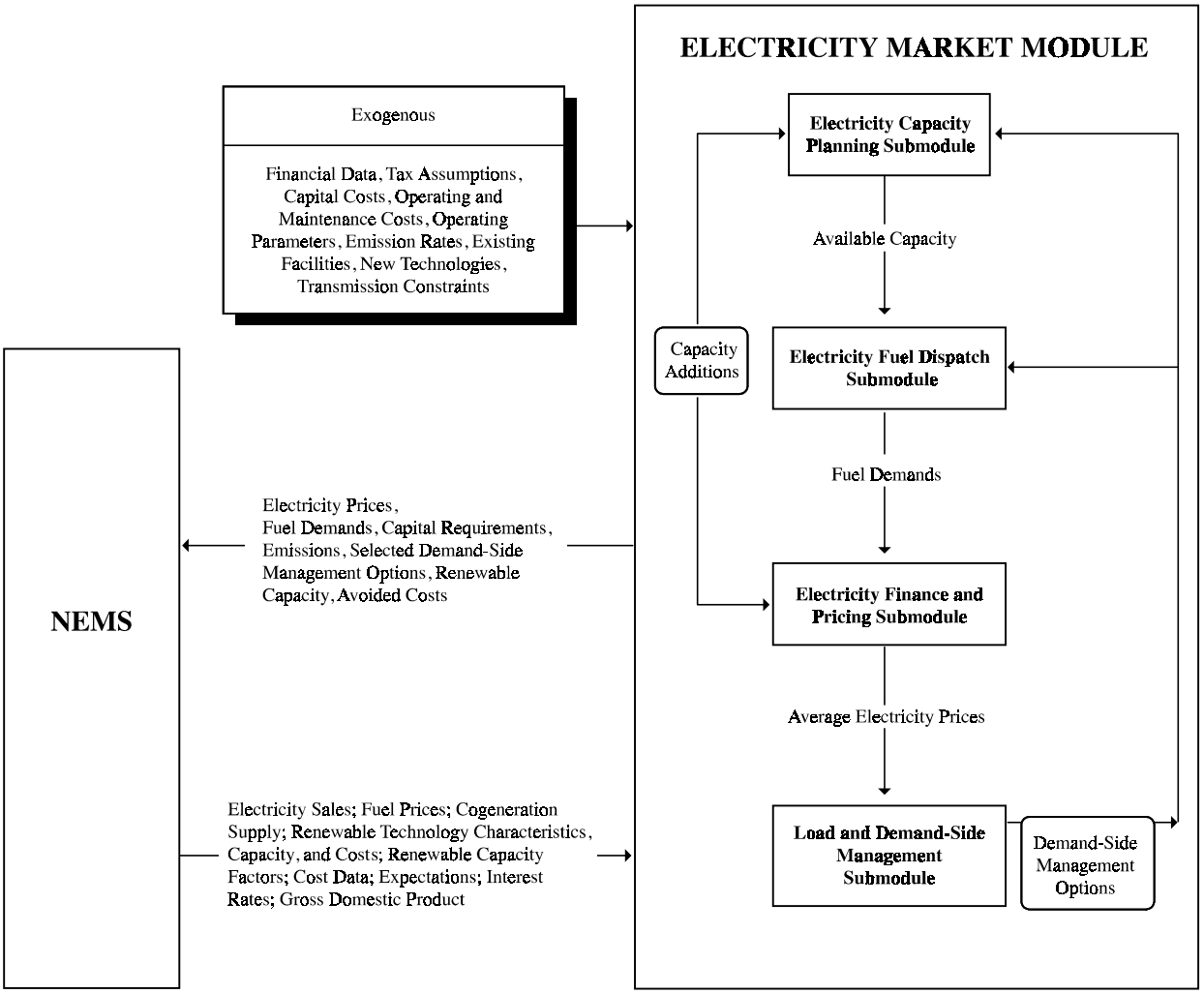

Source: Reference 2

Figure 4-2. Structure of the Electricity Market Module.

Table 4-1. Variables of the Electricity Market Module

Important EMM Outputs	Important Inputs from NEMS	Important Exogenous Inputs
Electricity prices & price components	Electricity sales	General financial data
Fuel demands	Fuel prices	Tax assumptions
Capital requirements	Cogeneration supply	Capital costs
Emissions	Renewable technology characteristics & capacity	O&M cost
DSM options	Renewable technology capacity factor	Operating parameters
	Gross domestic product	Emission rates
		New technologies
		Existing facility

The ECP submodule has a wide range of technologies categorized by fuel type, namely fossil-fired, nuclear, and renewable generation. Coal technologies with various flue-gas desulfurization (FGD) systems, combined cycle plants, and combustion turbines provide most of the new capacity additions. Fuel cell plants were also recently added to the database. Pumped-storage hydro is the only storage technology in the database. A list of all generation technologies is given in Table 4-2.

The ECP uses a linear programming (LP) formulation that examines the trade-off between capital and operating costs to determine capacity planning decisions. It simulates least-cost planning and competitive markets by selecting strategies for meeting expected demands and complying with environmental restrictions that minimize the discounted present value of investment and operating costs. The ECP determines decisions for a 6-year planning horizon and uses multi-year optimization by solving all the years simultaneously.[3]

The ECP relies on a composite load profile for each of the 13 regions to determine demand and dispatch generating units to meet that demand. In each region the load data is averaged and the load-duration curve (LDC) is constructed as follows:[4]

1. The year is split into three seasons: summer, winter, and spring/fall.
2. In each of the seasons, the data for any 24-hour period is subdivided into three time periods covering morning/evening, daytime, and night.
3. An average load is then calculated for each of the three periods for each of the three seasons.
4. The calculated average load is expected to be constant for each of the three time slices in a given season.

This averaging process yields nine datapoints. Two additional datapoints are obtained by taking an average of 2% of the peak loads for each of the summer and winter periods. The 11 load datapoints arranged in descending order produce the composite LDC for a particular region. Figure 4-3 illustrates a composite LDC. The two initial segments refer to the summer and winter peaks, and the remaining nine segments represent the nine datapoints. Thus, for segment 1, which may refer to summer daytime loads, the height represents the average demand during summer daytime. The time period represented by the width of segment 1 will correspond to the total summer daytime hours. Thus, the total hours for the year adds up to 8,760 hours along the time axis.

The decision variables in the ECP submodules include the following: building new generating capacity (conventional and advanced, renewable and nonrenewable technologies), trading firm power (interregional and international), installing pollution control devices at existing units, and banking emissions allowances (i.e., overcomplying in a particular year and saving the allowances for future use). The LP model determines the appropriate mix of supply and demand options that will meet the environmental regulations and provide reliable and economical supplies of electricity over the planning horizon.

Reliable electricity supplies for each region are represented in the LP by a set of constraints that ensures that sufficient generating capability is available to meet the load requirements in each of the 11 load segments and that the minimum reserve margin requirement is met. Dispatchable capacity types can satisfy capacity and energy requirements for any or all of the load segments. Their utilization depends primarily on their availability, fuel constraints, and the relative economics of the potential options. Dispatchable plant types receive full credit towards reliability requirements because they can be readily used when required, as long as they are not out of service. Contributions from intermittent technologies are limited to the appropriate load segments, depending on the availability of the resource (e.g., wind or sun). Intermittent technologies receive a partial capacity credit depending on their capability to provide energy. Section 5 will discuss this in detail.

Generation expansion is achieved in the most economical manner by minimizing the objective function of the LP, which accumulates the total present value of expenditures associated with investment and operating decisions during the planning horizon. Some of the relevant costs associated with the planning horizon are incurred after the end of the planning horizon; hence, the ECP evaluates each option on the basis of a 30-year life-cycle cost. For instance, capital costs (e.g., construction expenditures, interest charges) associated with investment decisions are recovered over the economic life of the asset. The cost coefficient for each investment decision is the sum of the present value of the annual revenue requirements (e.g., depreciation, taxes) over the 30-year period.

Similarly, operating costs are determined for 30 years so that factors such as escalating fuel costs can be taken into account. For each operating decision variable in the first 5 years of the model, the cost coefficient is the present value of the corresponding annual

Table 4-2. Technologies Considered by the ECP Submodule

Fossil-Fired	
Coal without FGD (SO_2 standard < 1.2 lb/MMBtu)	Coal without FGD (SO_2 standard < 2.5 lb/MMBtu)
Coal without FGD (SO_2 standard < 3.34 lb/MMBtu)	Coal without FGD (SO_2 standard > 3..34 lb/MMBtu)
Coal with FGD (SO_2 standard < 1.2 lb/MMBtu)	Coal with FGD (SO_2 standard < 2.5 lb/MMBtu)
Coal without FGD (SO_2 standard < 3.34 lb/MMBtu)	Coal without FGD (SO_2 standard > 3.34 lb/MMBtu)
New pulverized coal with FGD	Advanced clean coal technology
Conventional gas/oil combined cycle	Advanced combined cycle
Conventional combustion turbine	Advanced combustion turbine
Fuel cells	
Nuclear	
Conventional nuclear	Advanced nuclear
Renewables	
Conventional hydropower	Pumped storage hydropower
Geothermal	Solar-thermal
Solar-photovoltaic	Wind
Wood	Municipal solid waste

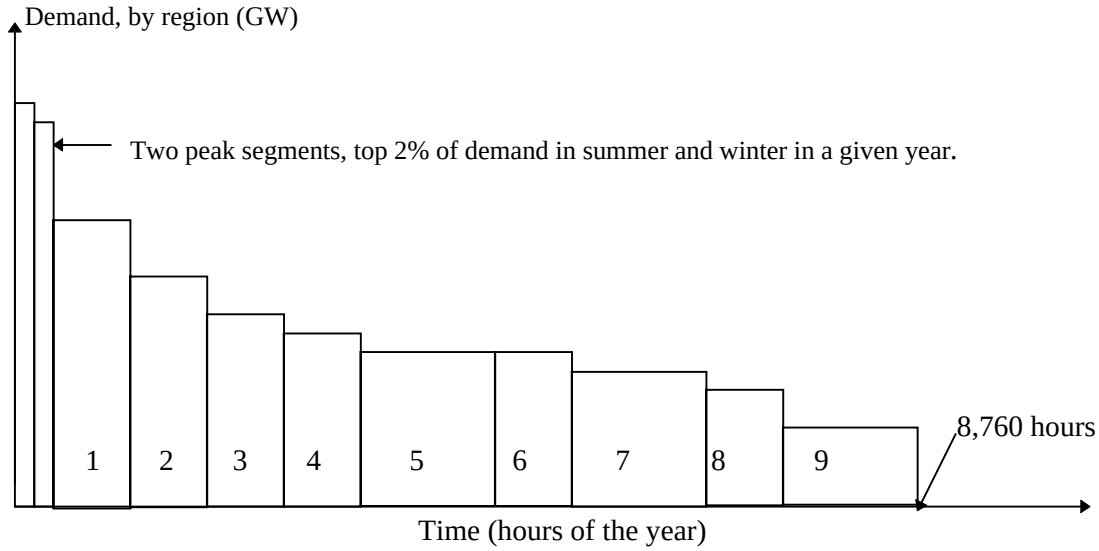

Figure 4-3. Construction of the Load-Duration Curve.

fuel, operations, and maintenance costs. In the last year of the planning horizon, each cost coefficient represents the sum of the present value of operating costs for the next 25 years.

The ECP also provides the capability to incorporate "technological optimism" and learning factors to represent changes in capital costs for new technologies. Before the introduction of a given technology, cost estimates are subject to a great deal of uncertainty. Typically, the cost of building the initial unit for a given technology (referred to as the first-of-a-kind cost) is underestimated due to the lack of information and/or unrealized expectations. This uncertainty tends to decrease as subsequent units become operational and additional data become available. Also, capital costs for new technologies tend to decrease as they penetrate due to learning-by-doing effects and the realization of economies of scale. These cost reductions continue until an equilibrium point is reached and no further decreases are observed (nth-of-a-kind cost). In the LP model, the objective function coefficient for a capacity expansion option in any given year is the product of the nth-of-a-kind cost, the technological optimism factor, and the learning factor.

A market-sharing algorithm is also included in the ECP to revise the capacity expansion decisions determined by the LP model. The algorithm compares the available options on the basis of average costs and selects the options that result in the minimum combination of fixed and variable costs. The LP solution generally consists of a mixture of options since there are different needs to be satisfied (e.g., baseload, intermediate, and peaking requirements), but it will choose to satisfy the needs within each market using the option with the lowest average cost as long as available supplies are sufficient.

Costs are typically represented by distributions rather than a single-point estimate. If the distributions of two or more options overlap, then the technology with the lowest average cost (i.e., the option that will be selected by the LP) is not likely to capture the entire market because some of these units will be more expensive to build than some units of another capacity type with a higher average cost. The market-sharing algorithm examines the solution from the LP model and reallocates some of the capacity expansion decisions to options that were not selected but had "competitive" costs. Competitive costs are calculated in the ECP using the ratio of the relative marginal cost of the technology not selected to the marginal cost of the technology that was selected. Market share is then calculated using a logit function (S-shaped curve bounded in the interval (0,1) such that $y \to 0$ when $x \to -\infty$ and $y \to 1$ when $x \to +\infty$) that reallocates some of the market to options that were not selected by the LP.

Electricity Fuel Dispatch (EFD) Submodule

The EFD determines the annual allocation of available capacity, as determined in the ECP, to meet demand on a least-cost (merit-order) basis subject to current environmental regulations.[5] First, available capacity is ranked from the least to the most costly units according to variable costs. Second, the units are dispatched in this order (from least to most costly) until demand is satisfied. Utilities have the option of purchasing or selling energy to neighboring regions if it is economical to do so.

Utilization of capacity is used to determine fuel consumption and emissions of sulfur dioxide, nitrogen oxide, and carbon. Fuel consumption is provided to the fuel supply modules, while fuel and variable O&M costs are used to determine electricity prices in the EFP. Electricity prices are provided to the demand modules to determine electricity demand.

The merit order determined by the EFD essentially involves a trade-off between operating and emissions costs for each segment of the load duration curve for each of the 13 EMM regions. A Lagrangian approach (similar system lambdas) is used in the EFD to calculate the trade-offs.

Electricity Financing and Pricing (EFP) Submodule

The EFP is a regulatory accounting model that projects electricity prices.[6] The model first solves for revenue requirements by building up a rate base, calculating a return on rate base, and adding the allowed expenses. Electricity prices are determined by allocating projected revenue requirements to each customer class and dividing by the corresponding sales. Because the EFP is an aggregate model, the revenue requirements are allocated according to a representative rate structure for an entire region. The EFP simulates the traditional original-cost or rate-of-return regulatory method where electric utilities have their rates set by local, state, or federal regulatory commissions. Utilities have rates set so as to allow them to recover their operating costs and earn a rate of return equal to their cost of capital.

In an approach similar to that of the EFD, the EFP employs a number of complex algorithms to build the rate base, allocate sales, determine the price of electricity, construct pro forma financial forms, etc.

Load and Demand-Side Management (LDSM) Submodule

The purpose of the LDSM is to explicitly incorporate utility decision-making with regard to utility-sponsored DSM programs into the EMM modeling framework.[7] The LDSM also performs the important function of translating total electricity consumption forecasts into the 13 EMM system LDCs needed for the ECP and EFD. The LDSM contains a database that maps residential and commercial sector equipment energy usage against load-duration segment to assess the costs of DSM programs. These data are initially screened in the LDSM to determine the most cost-effective options. These options are then sent to the ECP, where they are placed in competition in the LP against supply-side options. The options chosen in the ECP are sent back to the LDSM, where the relevant LDC is decremented by the amount and market penetration of the DSM options.

Inclusion of Battery Energy Storage Systems in the Electricity Market Module

Storage technologies such as pumped hydroelectric plants are already included in the EMM. Pumped storage facilities are site-specific, and the addition of new facilities is determined by the availability of favorable geographic sites with large heads between two storage reservoirs. Hence, the NEMS does not project possible market share of pumped storage plants, but incorporates plants that are planned at specific locations. The NEMS provides capacity credit to these plants in the ECP module to meet the system demand. All new pumped storage plants are incorporated in the year they are expected to be commissioned.

The location of BES systems, on the other hand, is not restricted by geographic site considerations. BES plants can be modeled as conventional peaking plants, and could compete against other peaking generation plants such as combustion turbines. Competition among generation technologies is based on life-cycle costs. The least-cost generation expansion plan minimizes the discounted present value of investment and operating costs. BES, charged by off-peak electricity, may have lower fuel and operating costs, but at present has a capital cost higher than conventional peak generation units. However, projections are that BES will be competitive by the year 2010. The ECP module provides a formulation by which cost reduction associated with learning-curve effect and economies of scale could be incorporated. These costs will have to be well defined before modeling BES as a candidate plant in the ECP.

If the battery storage technology is chosen by the ECP, then the variable O&M costs will be passed to the EFD module, and the plant will be dispatched in merit order for the applicable segment of the LDC. The sum of the fixed and variable costs plus the return on capital, allocated by customer class, will determine the price of battery storage energy. The fuel associated with BES is off-peak electricity, which, if BES systems are widely introduced, will alter the LDC. Any changes in the LDCs brought about by widespread introduction of storage will have to be adjusted iteratively. Automation of this iterative process will be cumbersome and will add to the complexity of the model. If the impact on the LDC is disregarded, the modeling of BES as a peaking plant in the EMM is relatively straightforward; however, it will be a rather simplistic rendition of a rather complex system.

If BES is considered as a DSM option (contained in the LDSM database), it will be sent to ECP, where it will compete in the LP against supply-side options. In other words, ECP will decide the relative economics of reducing demand with a DSM technology versus adding new generation technology to meet the demand without attempting to reduce it. If BES is picked by ECP, it will be sent back to LDSM, where the relevant LDCs will be adjusted to the extent to which penetration is achieved.

5. Renewable Fuels Module

The purpose of the RFM is to define the technological cost characteristics of renewable energy technologies and the size of available resources by class type.[2] These characteristics are used to compute a levelized cost to compete against other similarly derived costs from other energy sources and technologies. The competition of these energy sources over the NEMS time horizon determines the market penetration of these renewable energy technologies. The characteristics that determine the competitiveness of each resource and the interaction of the RFM with the EMM are illustrated in Figure 5-1. The variables of the RFM are listed in Table 5-1.

The wood, municipal solid waste, geothermal, and alcohol fuels submodules of the RFM basically compete against fossil fuels as capacity additions in the ECP. Submodules of the RFM that are relevant for storage technologies are the Wind Energy Submodule (WES) and the Solar-Electric Submodule (SOLES).

Wind Energy Submodule (WES)

The objective of the WES is to project the cost, performance, and availability of wind-generated electricity and to provide this information to the ECP for the building of new capacity in competition with other sources of electricity generation. The ECP provides to the WES information on installed wind capacity after convergence is reached. The WES then calculates the remaining wind resources available for future installations. This accounting of remaining resources is needed since wind energy consists of limited quantities of high-quality resources that are depleted as turbines are installed on windy sites.

The most important task of the WES is to produce energy supply curves from wind resource and wind turbine cost/performance data. This is accomplished by calculating, for three wind classes (wind classes 4, 5, and 6, described in Table 5-2) the maximum conceivable turbine capacity that could be installed, given the available land area, the wind resource, and the current year's turbine capacity factor. The two data arrays constructed within the module for each of the 13 regions and considered within the EMM are as follows:

- Yearly available capacity per wind class per region. This array is constructed to include all the available wind capacity in a region by class. As the ECP picks wind capacity in a particular region, that amount of available wind capacity is removed from the available category in the respective wind class.

- The capacity factors for each wind class for each of the subperiods (slice of the LDC) shown in the composite LDC (Figure 4-3).

Using these two data sets, the model generates a supply curve with a straightforward (deterministic) calculation for wind turbine performance projections. The uncertainties in the results are incorporated in the technological cost and performance projections and in the assumptions about the availability of wind.

Substantial commercial wind installations have been constructed since the early 1980s. Counts of these preexisting installations are used to adjust figures on available windy land at the beginning of the NEMS model run. The WES tracks the quantity of windy land remaining by wind class that is available for future development after each run year by calculating the amount of resource required to provide a given amount of wind installed capacity and subtracting that amount from the total resource available. This assumes that the highest-quality resource (as measured by average wind speed) is used first. These wind classes are represented by specific capacity factors for each region that correspond to time of day and season. The amount of resource used is then subtracted from the previous year's available amount to yield the current year's available windy land. A sample of output for a given regional availability will be of the form: 50 MW of Class 6 resource, 150 MW of Class 5, and 400 MW of Class 4.

Solar Electric Submodule (SOLES)

The objective of the SOLES is to project the costs and performance characteristics of grid-connected solar-thermal (ST) and photovoltaic (PV) electricity-generating technologies and provide them to the ECP for dispatching these technologies in competition with other sources of electricity generation for the purpose of capacity expansion. The SOLES is the repository of data on solar resources, costs, and technology

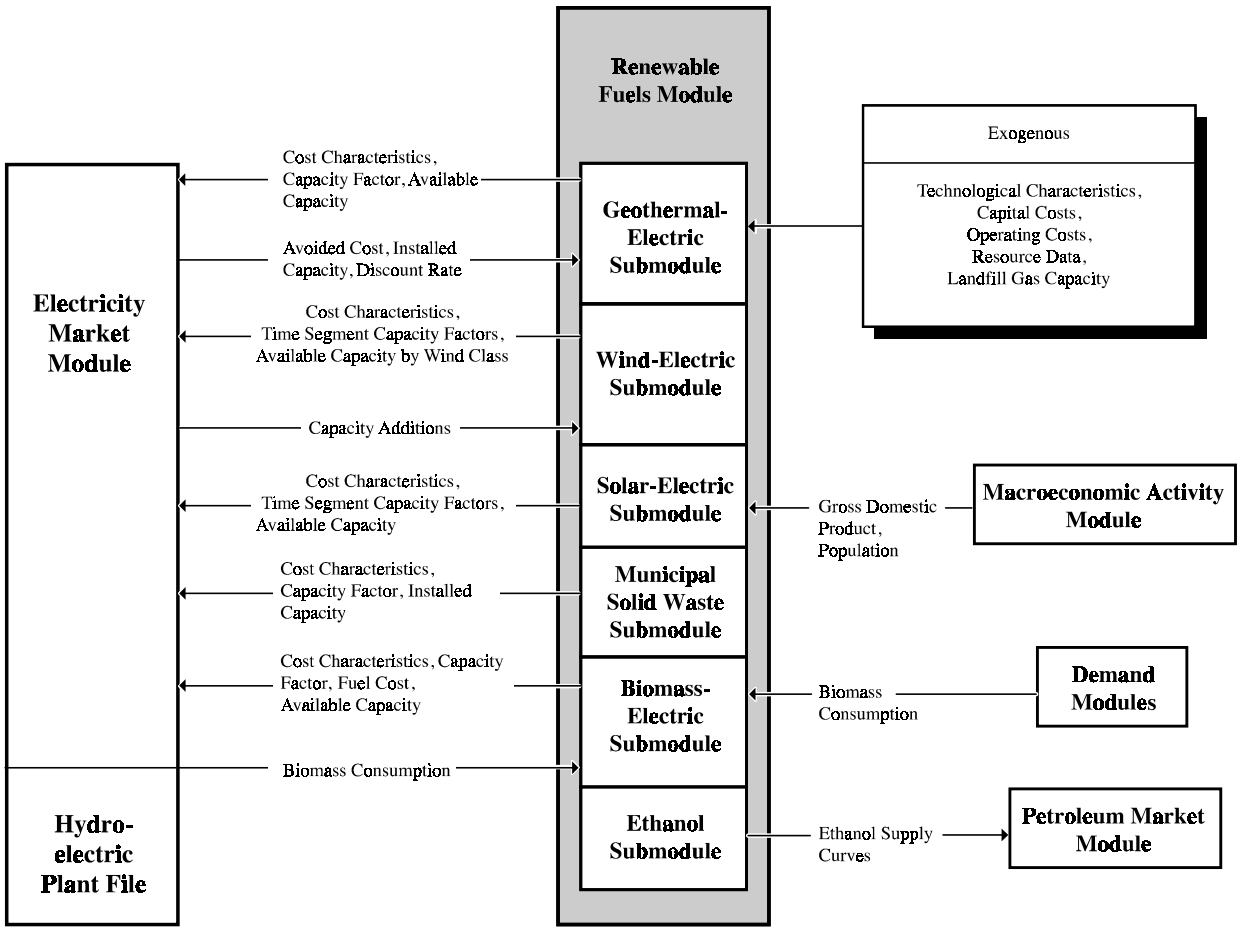

Figure 5-1. Structure of the Renewable Fuels Module.

Table 5-1. Variables of the Renewable Fuels Module

Important RFM Output	Important Inputs from NEMS	Important Exogenous Inputs
Energy production capacities	Installed energy production capacity	Site-specific geothermal re-source-
Capital cost	Gross domestic product	quality data
Operating cost	Avoided cost of electricity	Agriculture feedstock data
Ethanol supply curves	Interest rates	Site-specific wind resource qual-ity data
Capacity factors for solar-thermal, solar photovoltaic and wind elec-tric		Plant utilization (capacity factor)
		Technology cost and perform-ance parameters
		Landfill gas capacity

Table 5-2. Description of Wind Class Categories

Wind Power Class	Height = 10 meters		Height = 50 meters	
	Power (W/m^2)	Speed (m/s)	Power (W/m^2)	Speed (m/s)
Class 4	250	6.0	500	7.5
Class 5	300	6.4	600	8.0
Class 6	400	7.0	800	8.8
Class 7	1000	9.4	2000	11.9

performance characteristics. The SOLES passes the fixed O&M costs, variable O&M costs, and capital costs separately to both the ECP and EFP submodules. The construction lead time in years, as well as the fraction of capital costs in the jth year of construction, are passed to both the ECP and EFP. The SOLES also reflects technological improvements in the cost and performance data.

Data have been developed for a single type of each of the ST and PV technologies to be used for all regions. Accordingly, capital and O&M costs and the efficiency in converting sunlight into electricity are held constant across regions. Any differences in regional resources are captured through the variable that represents the solar energy input to the technology.

ST technologies are composed of concentrators that can only use direct normal radiation. Accordingly, ST data are provided only for 6 of the 13 EMM regions that have sufficiently intense insulation of this kind. The default ST technology is a central receiver with 3-hour molten-salt thermal storage. The resource availability or energy output data for central receiver solar thermal consists of both daytime and evening values for the four seasons for a total of eight values. Since the number of overcast days can exceed the storage capacity of the system, a derating factor is included to reflect this intermittent availability.

The default PV technology is a flat-plate array with one tracking north-south axis tilted at an angle equal to the site's latitude. The availability or energy output is represented as four values representing the average hourly output per unit of system capacity during daytime hours for each of the four seasons defined by the LDC of the EMM.

Intentionally Left Blank

6. Integrating Energy Storage with Renewable Generation

As discussed in the previous sections, the ECP submodule uses wind data from the RFM for each of the 13 regions to decide whether to pick wind generation facilities for dispatch. The capacity factors of wind plants vary between seasons and time of day. However, since each of the 11 segments of the composite LDC in Figure 4-3 is defined (e.g., segment 2 is summer evenings, segment 4 is summer nights, segment 5 is fall/spring daytime, segment 9 is fall/spring night), the time segment capacity factors of the wind plant already picked are allocated to those segments to satisfy energy and capacity needs of the LDC.

In the absence of storage there is no mechanism by which electricity generated from wind during low-demand periods (e.g., segment 9, corresponding to nighttime in fall) could be transferred to be used during a period of higher demand (e.g., 5, corresponding to daytime in fall). The value of storage for intermittent energy resources is derived from its ability to shift the electrical energy produced from wind during a lower-value time segment to a higher one. Electricity made available during a higher-value time segment will command a higher price. The cost of electricity production between the higher and lower value segments can vary by as much as a factor of two. This benefit of storage is also illustrated in Figure 6-1, which shows a hypothetical wind resource pattern and system load over a 24-hour period. Although it is an exaggeration, this figure clearly illustrates the point that there can be severe mismatches between periods of peak windpower and periods of peak demand. Storage allows wind energy to be made available for use when it is most needed and therefore garner the highest price.

Another benefit derived from integrating storage with wind is the ability of the integrated system to supply the load with certainty—an ability that an intermittent energy source like wind cannot alone provide. There is some controversy as to the impact of these benefits, particularly during the early phases of market penetration by wind energy systems.

The capacity credit assigned to wind plants by the RFM is 75% of the capacity factor achievable by that particular plant during each of the LDC load segments.[4] In other words, the capacity credit is a function of the capacity capability of the wind technology. The capacity capability is defined as the nameplate capability times the capacity factor. Regions with the best wind power class exhibit a capacity factor as high as 50% during the peak period.[4] Applying a 75% capacity credit to that capacity factor yields 37.5% of the nameplate capacity as the capacity to be counted toward the reserve margin. This percentage is relatively high compared to the customary 15-20% values used by utilities.[4]

There is considerable difference in opinion regarding the capacity credit that can be given to intermittent renewable generation. As a case in point, engineers from the Sacramento Municipal Utility District (SMUD) allow their wind farms to receive only a 15% capacity credit.[8] In contrast, the NEMS model at times assigns capacity credits of as high as ~35-40% to intermittent wind generation; this may be unrealistically high, given utility practice.

This discussion on integration of storage with renewable generation has so far focused on wind energy. However, the same argument applies to solar energy and to solar energy technologies such as photovoltaics and solar thermal. The only difference is that solar resources are usually less intermittent than wind, and consequently the value that an integrated storage-solar system would have compared to a solar generation facility without storage may not be as large as that of wind systems. It is important to point out that solar thermal generation is the only renewable resource that has been seriously considered for storage in large utility-scale systems.

The competitiveness of each technology in the NEMS model hinges on achieving the lowest average (expected) cost per kilowatt-hour produced over the life of the plant. This single-point estimate is derived by dividing all attributable costs by the energy produced by the plant over its lifetime. The denominator will remain unchanged (in fact, the energy produced could decrease due to efficiency losses resulting from the inclusion of storage) with the addition of storage, while the capital cost will increase. This will make the integration of storage with renewables less competitive. The NEMS does not differentiate between two plants generating identical amounts of energy,

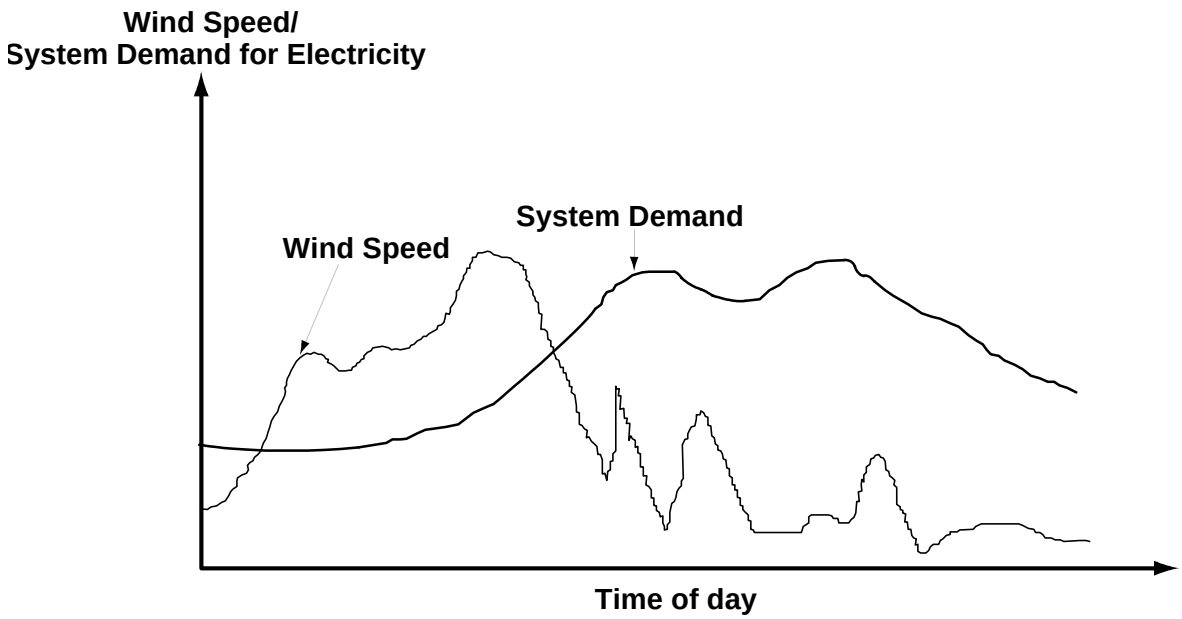

Figure 6-1. Hypothetical Wind Speed Profile—with Opportunity to Store Energy for Use during Period of Peak Demand.

one with certainty and the other without, though the former is of more value to the utility. The NEMS also does not take into account the value of the distributed electricity generation, which is typical in the case of renewable generation. These deficiencies will have to be removed in order to evaluate the integration of storage with renewables within the context of the NEMS.

7. Recommendations

Modeling Storage as Peak Dispatchable Capacity

Modeling storage as peak dispatchable capacity in the EMM is relatively straightforward. Once the relevant performance and cost characteristics of the battery plant are estimated and provided as inputs to the ECP, the storage plant is considered just another peak-generation option. The ECP will then select the appropriate mix of generation plants, with the lowest average cost, to meet the demand growth of the system. The storage plant must be able to compete with other generation options on the basis of low average cost.

As a practical matter, additional programming would be required to model the recharging of the storage plant during off-peak periods. The period of lowest marginal energy cost would have to be identified, and the corresponding capacity would have to be added to the LDC during that period.

This exercise would provide an estimate of the national benefits of load leveling. Such estimates have already been made, and it is generally accepted that the load-leveling benefits of energy storage are not that large. The EMM does not provide the necessary framework to evaluate other benefits associated with storage technologies such as the provision of spinning reserve or frequency regulation or other transmission- or distribution-related benefits.

Integrating BES Systems with Renewable Technologies

The AEO95 projections for the penetration of wind turbines in the U.S. were scaled back substantially in AEO96. The reason for the lower penetration of wind turbines stems from a substantial downward revision of natural gas price projections between 1995 and 1996. Lower natural gas prices make natural-gas-fired generation plants much more cost-effective. The ECP picks generation technologies from candidate plants on the basis of lowest average cost, which includes average capital cost, O&M cost, and fuel cost (all given in cents/kWh). The 10 GW of wind turbine penetration projected (AEO95) to be achievable by the year 2010 is now (AEO96) projected to be achievable by the year 2015.

Storage potentially adds value to renewable energy systems by making them more dispatchable. The NEMS, with modifications, can estimate the value that storage adds to renewable energy systems and project the penetration such integrated systems could achieve.

Storage provides the flexibility to introduce a time shift between renewable energy generation and consumption. The marginal cost of electricity generation to meet the demand in each of the 11 load segments of the LDC (shown in Figure 4-3) is different, with segments with higher demand requiring high-cost peaking units. Enabling renewable generators to shift from low-demand to high-demand periods allows renewables to demand higher prices, increasing the value of renewable generation. The cost differential between high- and low-demand periods within the NEMS varies by a factor of 2. Proper analysis of this differential must be carried out in order to quantify this benefit.

The second benefit associated with the integration of storage is the ability of the integrated unit to supply reliable power on demand. The ability of generating units to supply electricity on demand is crucial for the reliable operation of the power system. Energy generated by intermittent renewable resources may be less valuable to some electricity users and providers. Storage provides the means by which the intermittent resource can be stored and made available on request with certainty. At present some of the wind turbines within the RFM are assigned capacity factors as high as 37.5% of the nameplate power rating of the turbine generator. However, it is customary for utilities to assign lower capacity credits (15-20%) to wind turbines for operational purposes because they are considered unreliable. Storage will be able to provide the means by which to increase the capacity credit assigned to wind turbines. Fossil-fuel plants are assigned a capacity credit of 100% of their nameplate power rating.

The ECP selects candidate plants to meet the growing system demand, both in terms of power and energy. Once a plant is selected, its power rating is subtracted before the next plant is selected to satisfy the remainder of the power needs of the system. This process stops once the system needs are met in a given year. However, when wind plants are selected, only a frac-

tion (this varies depending on the wind sites, but could be as high as 0.375) of their power rating is subtracted. It is anticipated that the integration of storage can increase this fraction. However, quantification of the benefit of higher capacity credit (given in $/kW) is difficult, as the optimization routine in the ECP module is based on average energy cost of the plant over its lifetime, given in cents/kWh. A proxy variable to reduce the capital cost of storage devices will have to be devised to account for this benefit. The proxy variable could be the capital cost of peak generation units not added as a result of increased capacity credit assigned to the integrated plant.

It is recommended that the following steps be undertaken to assess the value that storage may bring to wind energy generation plants, which will make the wind plants more competitive:

- Define a composite plant type that would combine the cost and operating characteristics of both the intermittent wind turbine generator and storage technologies. This integrated plant will receive a higher capacity credit and would then be analogous to a dispatchable capacity type.

- Determine methods by which higher capacity credits assigned for an integrated plant (compared to a corresponding stand-alone wind turbine) can be valued by the EMM.

- Modify the high capacity factors assigned to some of the renewable generation systems within the NEMS model.

- Assess the relative values of electricity generation for each of the 11 time segments in the LDC and value added by shifting generation from the lower segment to the higher segment. Integrating storage with wind turbines will impact the cost performance in two ways. First, the time-dependent capacity factor could be, within limits, arbitrarily shifted from low-demand periods to periods of highest demand in which marginal cost of electricity is the highest. This will add to the competitiveness of wind since it competes in a higher price regime. The second impact will, in effect, reduce the competitiveness of an integrated wind plant by increasing the capital cost and by incurring conversion losses in the energy storage process, which will result in an overall reduction of the total generation over a year. The trade-off between the two counteracting factors, coupled with the increased capacity credit benefit, will determine whether or not storage will increase or decrease the competitiveness of the wind technology.

- Make a base-case run, with reasonable capacity credits being assigned to wind plants, and assess the penetration of wind. Reconfigure the wind plant as an integrated system with higher capital costs, but with a correspondingly higher capacity credit and higher energy value, rerun the model, and assess the new penetration level.

Battery Storage With LDSM Module

The LDSM module within the NEMS is not developed to handle load management and industrial DSM. Future versions of the model are expected to deal with those options, and a methodology to develop a load shape curved for those applications is discussed in the NEMS literature. Commercial cool thermal storage is explicitly mentioned as future technology that will be incorporated into the NEMS. Modifications to incorporate shifting of loads and variable pricing signals were also once considered by the EIA. However, all such enhancements to the LDSM module have been shelved at this time, although these applications will be very attractive for other storage options. It is recommended that the development of the NEMS in these areas be closely monitored. Participation in any model enhancement process will ensure the model's evolution in a manner suitable for integrating a variety of storage technologies.

8. References

1. Butler, Paul C., *Battery Energy Storage for Utility Applications: Phase I—Opportunities Analysis*. SAND94-2605. Sandia National Laboratories, Albuquerque, NM, March 1995.

2. *The National Energy Modeling System—An Overview*. DOE/EIA-0581(96), March 1996.

3. Electricity Market Module—Modifications to ECP Submodule. DOE/EIA-M068-B/1, April 1995.

4. Personal communication with Energy Information Administration officials and contractors.

5. Electricity Market Module—EFD Submodule. DOE/EIA-M068-D, March 1994.

6. Electricity Market Module—EFP Submodule. DOE/EIA-M068-C, March 1994.

7. Electricity Market Module—LDSM Submodule—Model Description. DOE/EIA-M068-A/1, March 1994.

8. Zaininger, H.W., "Enhancing Wind and Photovoltaic Plant Value to Sacramento Municipal Utility District with Battery Storage." Report prepared for Sacramento Municipal Utility District, Sacramento, CA, 1995.

Intentionally Left Blank

Distribution

ABB Power T&D Co., Inc.
Attn: P. Danfors
16250 West Glendale Drive
New Berlin, WI 53151

AC Battery Corporation
Attn: R. Flemming
2080 Energy Drive
P.O. Box 325
East Troy, WI 53120

American Electric Power Service Corp.
Attn: C. Shih
1 Riverside Plaza
Columbus, OH 43215

Anchorage Municipal Light & Power
Attn: Meera Kohler
1200 East 1st Avenue
Anchorage, AK 99501

Bechtel
Attn: W. Stolte
P.O. Box 193965
San Francisco, CA 94119-3965

Berliner Kraft und Licht (BEWAG)
Attn: K. Kramer
Stauffenbergstrasse 26
1000 Berlin 30
GERMANY

Business Management Consulting
Attn: S. Jabbour
24704 Voorhees Drive
Los Altos Hills, CA 94022

C&D Charter Power Systems, Inc. (2)
Attn: Dr. Sudhan S. Misra
Attn: Dr. L.Holden
Washington & Cherry Sts.
Conshohocken, PA 19428

Delphi Energy and Engine
Management Systems (3)
Attn: J. Michael Hinga
R. Galyen
R. Rider
P.O. Box 502650
Indianapolis, IN 46250

Argonne National Laboratories (2)
Attn: W. DeLuca
G. Henriksen
CTD, Building 205
9700 South Cass Avenue
Argonne, IL 60439

Arizona Public Service (2)
Attn: R. Hobbs
Herb Hayden
P.O. Box 5399
Phoenix, AZ 85072

AVO International
Attn: Gary Markle
510 Township Line Rd.
Blue Bell, PA 19422

Babcock & Wilcox
Attn: Glenn Campbell
P.O. Box 785
Lynchburg, VA 24505

California State Air Resources Board
Attn: J. Holmes
Research Division
P.O. Box 2815
Sacramento, CA 95812

Calpine Corp.
Attn: R. Boucher
50 W. San Fernando, Ste. 550
San Jose, CA 95113

Chugach Electric Association, Inc. (2)
Attn: T. Lovas
J. Cooley
P.O. Box 196300
Anchorage, AK 99519-6300

Consolidated Edison (2)
Attn: M. Lebow
N. Tai
4 Irving Place
New York, NY 10003

Corn Belt Electric Cooperative
Attn: R. Stack
P.O. Box 816
Bloomington, IL 61702

Division Of Energy
Attn: P. Frisbey (3)
P. Crump
B. Tiedeman
333 West Fourth Ave, Suite 220
Anchorage, AK 99501-2341

EA Technology, Ltd.
Attn: J. Baker
Chester CH1 6ES
Capenhurst, England
UNITED KINGDOM

Eagle-Picher Industries
Attn: J. DeGruson
C & Porter Street
Joplin, MO 64802

Electrosources
Attn: Michael Dodge
P.O. Box 7115
Loveland, CO 80537

Eltech Research Corporation
Attn: Dr. E. Rudd
625 East Street
Fairport Harbor, OH 44077

Energetics, Inc. (3)
Attn: H. Lowitt
P. Taylor
L. Charles
7164 Gateway Drive
Columbia, MD 21046

Energetics, Inc. (3)
Attn: M. Farber
R. Scheer
J. Schilling
501 School St. SW, Suite 501
Washington, DC 20024

Energy and Environmental Economics, Inc.
Attn: Greg J. Ball
353 Sacramento St., Suite 1540
San Francisco, CA 94111

GE Industrial & Power Services
Attn: Bob Zrebiec
640 Freedom Business Center
King of Prussia, PA 19046

International Energy Systems, Ltd.
Attn: G. Barker
Chester High Road
Nestor, South Wirral
L64 UE UK
UNITED KINGDOM

East Penn Manufacturing Co., Inc.
Attn: M. Stanton
Deka Road
Lyon Station, PA 19536

Electric Power Research Institute (3)
Attn: S. Chapel
S. Eckroad
R. Schainker
P. O. Box 10412
Palo Alto, CA 94303-0813

Electrochemical Engineering Consultants, Inc.
Attn: P. Symons
1295 Kelly Park Circle
Morgan Hill, CA 95037

Electrochemical Energy Storage Systems, Inc.
Attn: D. Feder
35 Ridgedale Avenue
Madison, NJ 07940

Energy Systems Consulting
Attn: A. Pivec
41 Springbrook Road
Livingston, NJ 07039

Firing Circuits, Inc.
Attn: J. Mills
P.O. Box 2007
Norwalk, CT 06852-2007

General Electric Company
Attn: N. Miller
Building 2, Room 605
1 River Road
Schenectady, NY 12345

General Electric Drive Systems
Attn: D. Daly
1501 Roanoke Blvd.
Salem, VA 24153

Giner, Inc.
Attn: A. LaConti
14 Spring Street
Waltham, MA 02254-9147

Golden Valley Electric Association, Inc.
Attn: S. Haagensen
Box 71249
758 Illinois Street
Fairbanks, AK 99701

GNB Technologies (3)
Industrial Battery Company
Attn: G. Hunt
J. Szymborski
R. Maresca
Woodlake Corporate Park
829 Parkview Blvd.
Lombard, IL 60148-3249

Lawrence Berkeley Laboratory (3)
Attn: E. Cairns
K. Kinoshita
F. McLarnon
University of California
One Cyclotron Road
Berkeley, CA 94720

Longitude 122 West
Attn: S. Schoenung
1241 Hobart St.
Menlo Park, CA 94025

Lucent Technologies
Attn: C. Mak
3000 Skyline Drive
Mesquite, TX 75149

Lucent Technologies, Inc.
Attn: J. Morabito
Director, Global Research and Development
P.O. Box 636
600 Mountain Avenue
Murray Hill, NJ 07974-0636

National Renewable Energy Laboratory (4)
Attn: L. Flowers
J. Green
S. Hock
R. DeBlasio
1617 Cole Blvd.
Golden, CO 80401-3393

GNB Technologies
World Headquarters
Attn: S. Deshpande'
375 Northridge Road
Atlanta, GA 30350

Hawaii Electric Light Co.
Attn: C. Nagata
P.O. Box 1027
Hilo, HI 96720

ILZRO (3)
Attn: J. Cole
P. Moseley
C. Parker
P.O. Box 12036
Research Triangle Park, NC 27709

Imperial Oil Resources, Ltd.
Attn: R. Myers
3535 Research Rd NW
Calgary, Alberta
CANADA T2L 2K8

Innovative Power Sources
Attn: Ken Belfer
1419 Via Jon Jose Road
Alamo, CA 94507

Metlakatla Power & Light
Attn: H. Achenbach
P.O. Box 359
Metlakatla, AK 99926

Micron Corporation
Attn: D. Nowack
158 Orchard Lane
Winchester, TN 37398

ZBB Technologies, LTD.
Attn: Robert J. Parry
Managing Director
16 Emerald Tce.
West Perth
Western Australia 6005

New York Power Authority
Attn: B. Chezar
1633 Broadway
New York, NY 10019

Northern States Power
Attn: D. Zurn
414 Nicollet Mall
Minneapolis, MN 55401

NPA Technology
Attn: Jack Brown
Suite 700, Two University Place
Durham, NC 27707

Oak Ridge National Laboratory (3)
Attn: B. Hawsey, Bldg. 3025, MS-6040
J. Stoval, Bldg. 3147, MS-6070
J. VanCoevering, Bldg. 3147, MS-6070
P.O. Box 2008
Oak Ridge, TN 37831

Public Service Company of New Mexico
Attn: J. Neal
Manager, Premium Power Services
Alvarado Square MS-BA52
Albuquerque, NM 87158

PEPCO
Attn: Brad Johnson
1900 Pennsylvania NW
Washington, DC 20068

Power Engineers, Inc. (2)
Attn: Timothy Ostermeter
S. Sostrom
P.O. Box 1066
Hailey, ID 83333

Power Technologies, Inc.
Attn: P. Prabhakara
1482 Erie Blvd.
P.O. Box 1058
Schenectady, NY 12301

Puerto Rico Electric Power Authority
Attn: W. Torres
G.P.O. Box 4267
San Juan, Puerto Rico 00936-426

Oglethorpe Power Company
Attn: C. Ward
2100 E. Exchange Place
P.O. Box 1349
Tucker, GA 30085-1349

Omnion Power Engineering Corporation
Attn: H. Meyer
2010 Energy Drive
P.O. Box 879
East Troy, WI 53120

Orion Energy Corp.
Attn: Doug Danley
10087 Tyler Place #5
Ijamsville, MD 21754

Public Service Company of New Mexico
Attn: R. Flynn
Senior Vice President
Alvarado Square MS-2838
Albuquerque, NM 87158

National Rural Electric Cooperative Association
Attn: J. Neal
Administrator Research and Development
4301 Wilson Blvd., GR/EEP10-254
Arlington, VA 22203-1860

Gridwise Engineering Company
Attn: B. Norris
121 Starlight Place
Danville, CA 94526

Pacific Northwest Laboratory (2)
Attn: J. DeSteese, K5-02
D. Brown
Battelle Blvd.
Richland, WA 99352

Powercell Corporation (2)
Attn: Reznor I. Orr
Rick Winter
10 Rogers Street
Cambridge, MA 02142

Raytheon Engineers and Constructors
Attn: A. Randall
700 South Ash St.
P.O. Box 5888
Denver, CO 80217

ENERTEC
Attn: D. Butler
Director Research and Development
70 Carlton Street
Carlton, VIC 3053 Australia

Southern Company Services, Inc. (2)
Research and Environmental Affairs
14N-8195
Attn: B. R. Rauhe, Jr.
K. Vakhshoorzadeh
600 North 18th Street]
P.O. Box 2625
Birmingham, Al 35202-2625

Trace Technologies (2)
Attn: Michael Behnke
W. Erdman
6952 Preston Avenue
Livermore, CA 94550

TRACE Engineering
Attn: B. Roppenecker
President
5916 195th Northeast
Arlington, Washington 98223

Public Utility Commission of Texas
Attn: D. Jaussaud
7800 Shoal Creek Blvd.
Austin, TX 78757

RMS Company
Attn: K. Ferris
87 Martling Ave.
Pleasantville, NY 10570

Sacramento Municipal Utility District
Attn: Robert P. Wichert
P.O. Box 15830
Sacramento, CA 95817

SAFT Research & Dev. Ctr.
Attn: Guy Chagnon
107 Beaver Court
Cockeysville, MD 21030

Salt River Project (2)
Attn: H. Lundstrom
G.E. "Ernie" Palomino, P.E.
MS PAB 357, Box 52025
Phoenix, AZ 85072-2025

R&D Associates
Attn: J. Thompson
2100 Washington Blvd.
Arlington, VA 22204-5706

California Energy Commission
Attn: Jon Edwards
1516 Ninth Street, MS-46
Sacramento, CA 95814

Sentech, Inc. (3)
Attn: R. Sen
S. Swaminathan
K. Klunder
4733 Bethesda Avenue, Suite 608
Bethesda, MD 20814

Sentech, Inc.
Attn: Robert Reeves
9 Eaton Road
Troy, NY 12180

Santa Clara University
Attn: Charles Feinstein, Ph.D.
Department of Decision and Information Sciences
Leavey School of Business and Administration
Santa Clara, CA 95053

SEIA
Attn: S. Sklar
122 C Street NW
4th Floor
Washington, DC 20001-2104

SRI International
Attn: C. Seitz
333 Ravenswood Ave.
Menlo Park, CA 94025

Stored Energy Engineering (2)
Attn: George Zink
J.R. Bish
7601 E. 88th Place
Indianapolis, IN 46256

Stuart Kuritzky
347 Madison Avenue
New York, NY 10017

Soft Switching Technologies
Attn: D. Divan
2224 Evergreen Rd., Ste. 6
Middleton, WI 53562

Solarex
Attn: G. Braun
630 Solarex Court
Frederick, MD 21701

Southern California Edison
Attn: R. N. Schweinberg
6070 N. Irwindale Ave., Suite I
Irwindale, CA 91702

U.S. Department of Energy
Attn: K. Heitner
Office of Transportation Technologies
EE-32 FORSTL
Washington, DC 20585

U.S. Department of Energy
Attn: R. Brewer
EE-10 FORSTL
Washington, DC 20585

U.S. Department of Energy
Attn: N. Rossmeissl
EE-13 FORSTL
Washington, DC 20585

U.S. Department of Energy
Attn: J. P. Archibald
EE-90 FORSTL
Washington, DC 20585

U.S. Department of Energy
Attn: M. B. Ginsberg
EE-90 FORSTL
Washington, DC 20585

U.S. Department of Energy
Attn.: G. Buckingham
Albuquerque Operations Office
Technology Development Division
P.O. Box 5400
Albuquerque, NM 87185

TU Electric
R&D Programs
Attn: James Fangue
P.O. Box 970
Fort Worth, TX 76101

Superconductivity, Inc. (2)
Attn: Jennifer Billman
Michael Gravely
P.O. Box 56074
Madison, WI 53705-4374

Switch Technologies
Attn: J. Hurwitch
4733 Bethesda Ave., Ste. 608
Bethesda, MD 20814

U.S. Department of Energy
Attn: P. Patil
Office of Transportation Technologies
EE-32 FORSTL
Washington, DC 20585

U.S. Department of Energy
Attn: T. Duong
EE-32 FORSTL
Washington, DC 20585

U.S. Department of Energy
Attn: J. Daley
EE-12 FORSTL
Washington, DC 20585

U.S. Department of Energy
Attn: A. Jelacic
EE-12 FORSTL
Washington, DC 20585

U.S. Department of Energy
Attn: A. G. Crawley
EE-90 FORSTL
Washington, DC 20585

U.S. Department of Energy
Attn: P. N. Overholt
EE-11 FORSTL
Washington, DC 20585

U.S. Department of Energy
Attn: J. Cadogan
EE-11 FORSTL
Washington, DC 20585

U.S. Department of Commerce
Attn: Dr. Gerald P. Ceasar
Building 101, Rm 623
Gaithersburg, MD 20899

University of Missouri - Rolla
Attn: M. Anderson
112 Electrical Engineering Building
Rolla, MO 65401-0249

U.S. Department of Energy
Attn: R. Eynon
Nuclear and Electrical Analysis Branch
EI-821 FORSTL
Washington, DC 20585

U.S. Department of Energy
Attn: A. Hoffman
Office of Utility Technologies
EE-10 FORSTL
Washington, DC 20585

U.S. Department of Energy
Attn: R. Eaton III
Golden Field Office
1617 Cole Blvd.
Building 17
Golden, CO 80401

U.S. Department of Energy
Attn: C. Platt
EE-12 FORSTL
Washington, DC 20585

Westinghouse
Attn: Tom Matty
P.O. Box 17230
Baltimore, MD 21023

Westinghouse STC
Attn.: H. Saunders
1310 Beulah Road
Pittsburgh, PA 15235

W. R. Grace & Company
Attn.: S. Strzempko
62 Whittemore Avenue
Cambridge, MA 02140

Yuasa-Exide, Inc.
Attn: R. Kristiansen
35 Loch Lomond Lane
Middleton, NY 10941-1421

Crescent EMC
Attn: R. B. Sloan
Executive Vice President
P.O. Box 1831
Statesville, NC 28687

Virginia Power
Attn: Gary Verno
Innsbrook Technical Center
5000 Dominion Boulevard
Glen Ellen, VA 23233

Walt Disney World Design and Eng'g.
Attn: Randy Bevin
P.O. Box 10,000
Lake Buena Vista, FL 32830-1000

R. Weaver
777 Wildwood Lane
Palo Alto, CA 94303

Yuasa-Exide, Inc. (3)
Attn: N. Magnani
F. Tarantino
G. Cook
P.O. Box 14145
2366 Bernville Road
Reading, PA 19612-4145

The Technology Group, Inc.
Attn: Tom Anyos
63 Linden Ave.
Atherton, CA 94027-2161

ZBB Technologies, Inc.
Attn: P. Eidler
11607 West Dearborn
Wauwatosa, WI 53226-3961

Public Utility Commission of Texas
Attn: Danielle Jaussaud
Competitive Issues Division
7800 Shoal Creek Boulevard
Austin, TX 78757

ECG Consulting Group, Inc.
Attn: Daniel R. Bruck
Senior Associate
55-6 Woodlake Road
Albany, NY 12203

Westinghouse Electric Corporation
Attn: Gerald J. Keane
Manager, Venture Development
Energy Management Division
4400 Alafaya Trail
Orlando, FL 32826-2399

The Brattle Group
Attn: Thomas J. Jenkin
44 Brattle Street
Cambridge, MA 02138-3736

HL&P Energy Services
Attn: George H. Nolin, CEM, P.E.
Product Manager Premium Power Services
P.O. Box 4300
Houston, TX 77210-4300

UFTO
Attn: Edward Beardsworth
951 Lincoln Ave.
Palo Alto, CA 94301-3041

Distributed Utility Associates
Attn: Joseph Iannucci
1062 Concannon Blvd.
Livermore, CA 94550

SAFT America, Inc.
Attn: Ole Vigerstol
National Sales Manager
711 Industrial Blvd.
Valdosta, GA 13601

American Superconductor Corporation
Attn: S. Amanda Chiu, P.E.
Manager, Strategic Marketing
Two Technology Drive
Westborough, MA 01581

University of Texas at Austin
Attn: John H. Price
Research Associate
Center for Electromechanics
J. J. Pickel Research Campus
Mail Code R7000
Austin, TX 78712

U.S. Department of Energy
Attn: J. E. Rannels
EE-11 FORSTL
Washington, DC 20585

U.S. Department of Energy
Attn: W. Butler
PA-3 FORSTL
Washington, DC 20585

U.S. Department of Energy
Attn: J. A. Mazer
EE-11 FORSTL
Washington, DC 20585

Exide Electronics
Attn: John Breckenridge
Director, Federal Systems Division
8609 Six Forks Road
Raleigh, NC 27615

Northern States Power Company
Attn: Gary G. Karn, P.E.
Consultant Electric Services
1518 Chestnut Avenue North
Minneapolis, MN 55403

Frost & Sullivan (2)
Attn: Steven Kraft
Dave Coleman
2525 Charleston Road
Mountain View, CA 94043

C&D Powercom
Attn: Larry S. Meisner
Manager Product Marketing
1400 Union Meeting Road
P.O. Box 3053
Blue Bell, PA 19422-0858

Tampa Electric Company
Attn: Terri Hensley, Engineer
P.O. Box 111
Tampa, FL 33601-0111

U.S. Department of Energy
Attn: R. J. King
EE-11 FORSTL
Washington, DC 20585

U.S. Department of Energy
Attn: A. O. Bulawka
EE-11 FORSTL
Washington, DC 20585

Southern California Edison
Attn: N. Pinsky
P.O. Box 800
2244 Walnut Grove Ave., Rm 418
Rosemead, CA 91770

U.S. Department of Energy
Attn: D. T. Ton
EE-11 FORSTL
Washington, DC 20585

VEDCO Energy
Attn: Rick Ubaldi
12 Agatha Lane
Wayne, New Jersey 07470

Intercon Limited (2)
Attn: David Warar
6865 Lincoln Avenue
Lincolnwood, IL 60646

U.S. Department of Energy
Attn: J. Galdo
EE-10 FORSTL
Washington, DC 20585

Department of Mines and Energy
Attn: N. Lindsay
Senior Project Officer
Energy Planning Division
61 Mary St, Brisbane QLD 4000
GPO Box 194 Brisbane 4001

MS-0746, S. Atcitty (6411)
MS-0513, R. Eagan (1000)
MS-0953, S. Varnado (1500)
MS-0702, D. Arvizu (6200)
MS-0212, A. Phillips, (10230)
MS-0340, J. Braithwaite (1832)
MS-0343, W. Cieslak (1832)
MS-0953, J. T. Cutchen (1501)
MS-0613, A. Akhil (1525)
MS-0613, D. Doughty (1521)
MS-0614, E. Binasiewicz (1522)
MS-0613, G. Corey (1525)
MS-0614, G.P. Rodriguez, (1523)
MS-0613, I. Francis (1525)
MS-0614, T. Crow (1523)
MS-0614, T. Unkelhaeuser (1523)
MS-0614, D. Mitchell (1522)
MS-0614, K. Grothaus (1523)
MS-0613, N. Clark (1525)
MS-0613 R. Jungst (1521)
MS-0704, P. Klimas (6201)
MS-0708, H. Dodd (6214)
MS-0752, M. Tatro (6219)
MS-0753, C. Cameron (6218)
MS-0753, R. Bonn (6218)
MS-0753, T. Hund (6218)
MS-0753, W. Bower (6218)
MS-1193, D. Rovang (1231)
MS-0613, P. Butler (1525) (20)
MS-0619, Review & Approval Desk For DOE/OSTI (12690) (2)
MS-0899, Technical Library (4916) (5)
MS-9018, Central Technical Files (8940-2)